

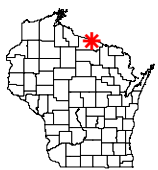

Onterra LLC
 Lake Management Planning
 815 Prosper Road
 De Pere, WI 54115
 920.338.8860
 www.onterra-eco.com

Sources:
 Roads and Hydro: WDNR
 Map Date: November 3, 2015
 Filename: Forest_Vilas_location.mxd



Project Location in Wisconsin

Legend

-  Forest Lake ~ 442 acres
 Based upon 2013 Orthophotography
-  Public Boat Landing

Map 1

Forest Lake
 Vilas County, Wisconsin
**Project Location
 & Lake Boundary**

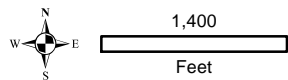

Onterra LLC
 Lake Management Planning
 815 Prosper Road
 De Pere, WI 54115
 920.338.8860
 www.onterra-eco.com

Sources:
 Hydro: WDNR
 Bathymetry: Onterra 2016
 Orthophotography: NAIP 2015
 Land Cover: NLCD 2011
 Watershed Boundaries: Onterra 2016
 Map Date: April 12, 2017
 Filename: ForestVilas_Watershed.mxd



Project Location in Wisconsin

Legend

Land Cover Types

- Forest
- Forested Wetlands
- Wetlands
- Open Water
- Rural Open Space
- Pasture/Grass
- Row Crops
- Rural Residential
- Medium Density Urban

- Forest Lake Watershed Boundary

Map 2

Forest Lake
 Vilas County, Wisconsin
**Watershed &
 Land Cover Types**

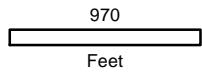

Onterra LLC
 Lake Management Planning
 815 Prosper Road
 De Pere, WI 54115
 920.338.8860
 www.onterra-eco.com

Sources:
 Federal Lands: USDA Forest Service
 Hydro, State Land and Roads: WDNR
 Aquatic Plant Survey: Onterra, 2016
 Map Date: November 22, 2016
 Filename: ForestVilas_SCA_2016.mxd

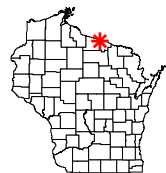

Project Location in Wisconsin

Legend

- Natural/Undeveloped
- Developed-Natural
- Developed-Semi-Natural
- Developed-Unnatural
- Urbanized
- Seawall
- Rip-Rap
- Masonry/Wood

Map 3
 Forest Lake
 Vilas County, Wisconsin
**2016 Shoreland
 Condition**

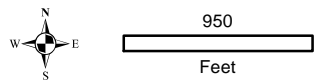

Onterra LLC
 Lake Management Planning
 815 Prosper Road
 De Pere, WI 54115
 920.338.8860
 www.onterra-eco.com

Sources:
 Federal Lands: USDA Forest Service
 Hydro, State Land and Roads: WDNR
 Aquatic Plant Survey: Onterra, 2016
Map Date: November 22, 2016
 Filename: ForestVilas_CWH_2016.mxd

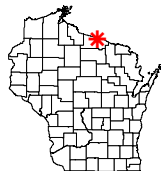

Project Location in Wisconsin

Legend

- | | | |
|------------------------|-----------------------|-------------------------------|
| 2-8 Inch Pieces | 8+ Inch Pieces | Cluster of Pieces |
| ● No Branches | ● No Branches | ■ No Branches (<i>None</i>) |
| ● Minimal Branches | ● Minimal Branches | ■ Minimal Branches |
| ● Moderate Branches | ● Moderate Branches | ■ Moderate Branches |
| ● Full Canopy | ● Full Canopy | ■ Full Canopy (<i>None</i>) |

Map 4
 Forest Lake
 Vilas County, Wisconsin
**2016 Coarse Woody
 Habitat Survey Results**

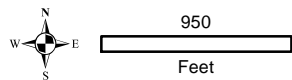

Onterra LLC
 Lake Management Planning
 815 Prosper Road
 De Pere, WI 54115
 920.338.8860
 www.onterra-eco.com

Sources:
 Hydro: WDNR
 Substrate Hardness: Onterra 2016
 Orthophotography: NAIP 2015
 Map Date: April 12, 2017
 Filename: ForestVilas_Acoustic_Sediment.mxd



Project Location in Wisconsin

Legend



Map 5
 Forest Lake
 Vilas County, Wisconsin
**2016 Bio-Acoustic
 Survey Results -
 Substrate Hardness**

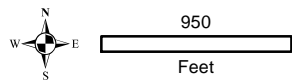
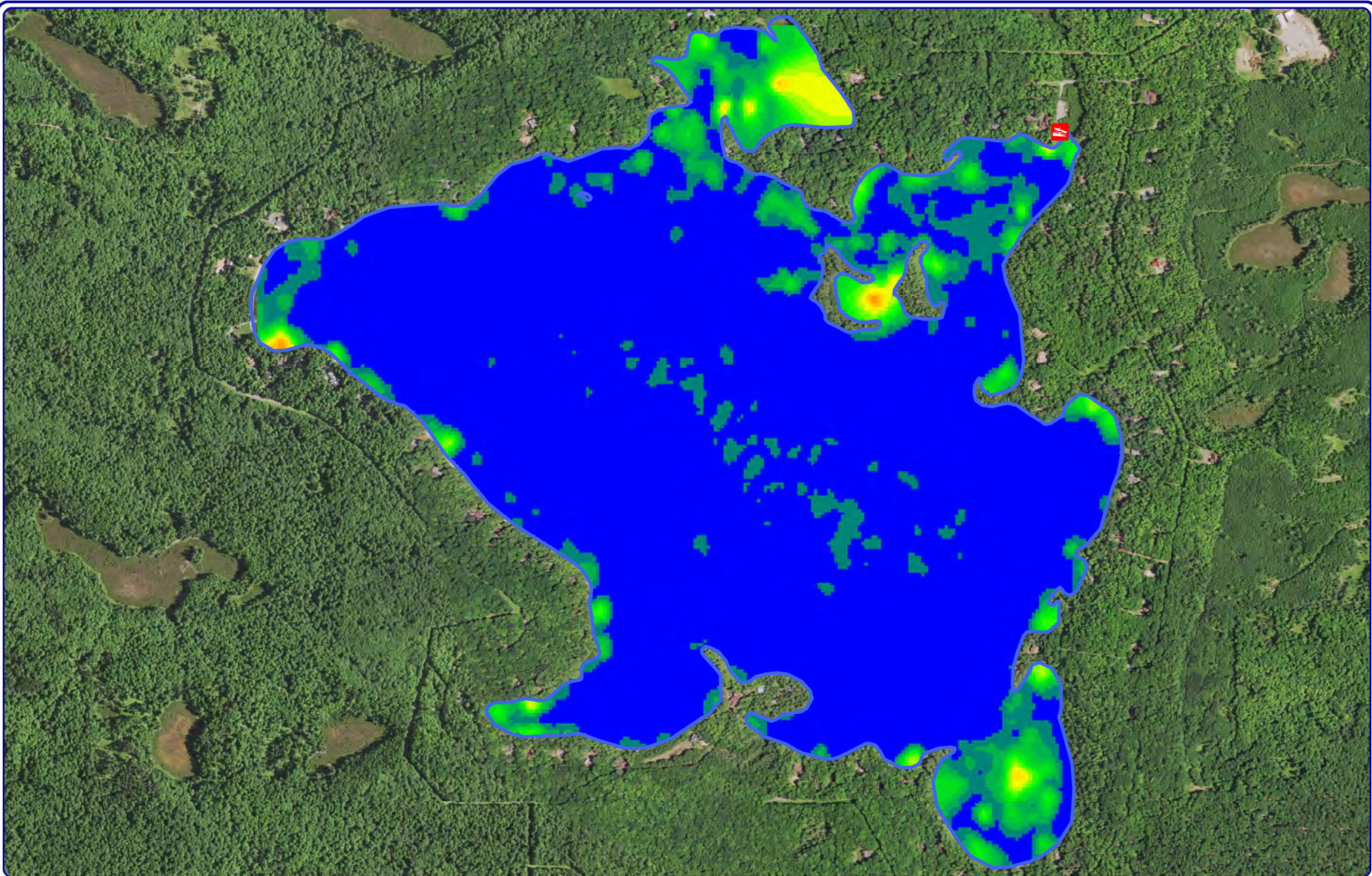

Onterra LLC
 Lake Management Planning
 815 Prosper Road
 De Pere, WI 54115
 920.338.8860
 www.onterra-eco.com

Sources:
 Hydro: WDNR
 Bio-Volume: Onterra 2016
 Orthophotography: NAIP 2015
 Map Date: April 12, 2017
 Filename: ForestVilas_Acoustic_Vegetation.mxd



Project Location in Wisconsin

Legend

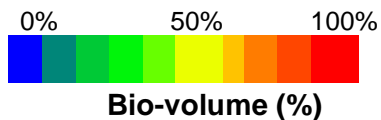

Map 6
 Forest Lake
 Vilas County, Wisconsin
**2016 Bio-Acoustic
 Survey Results -
 Aquatic Plant Bio-Volume**

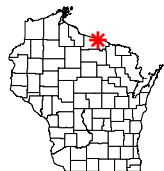
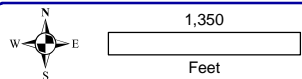
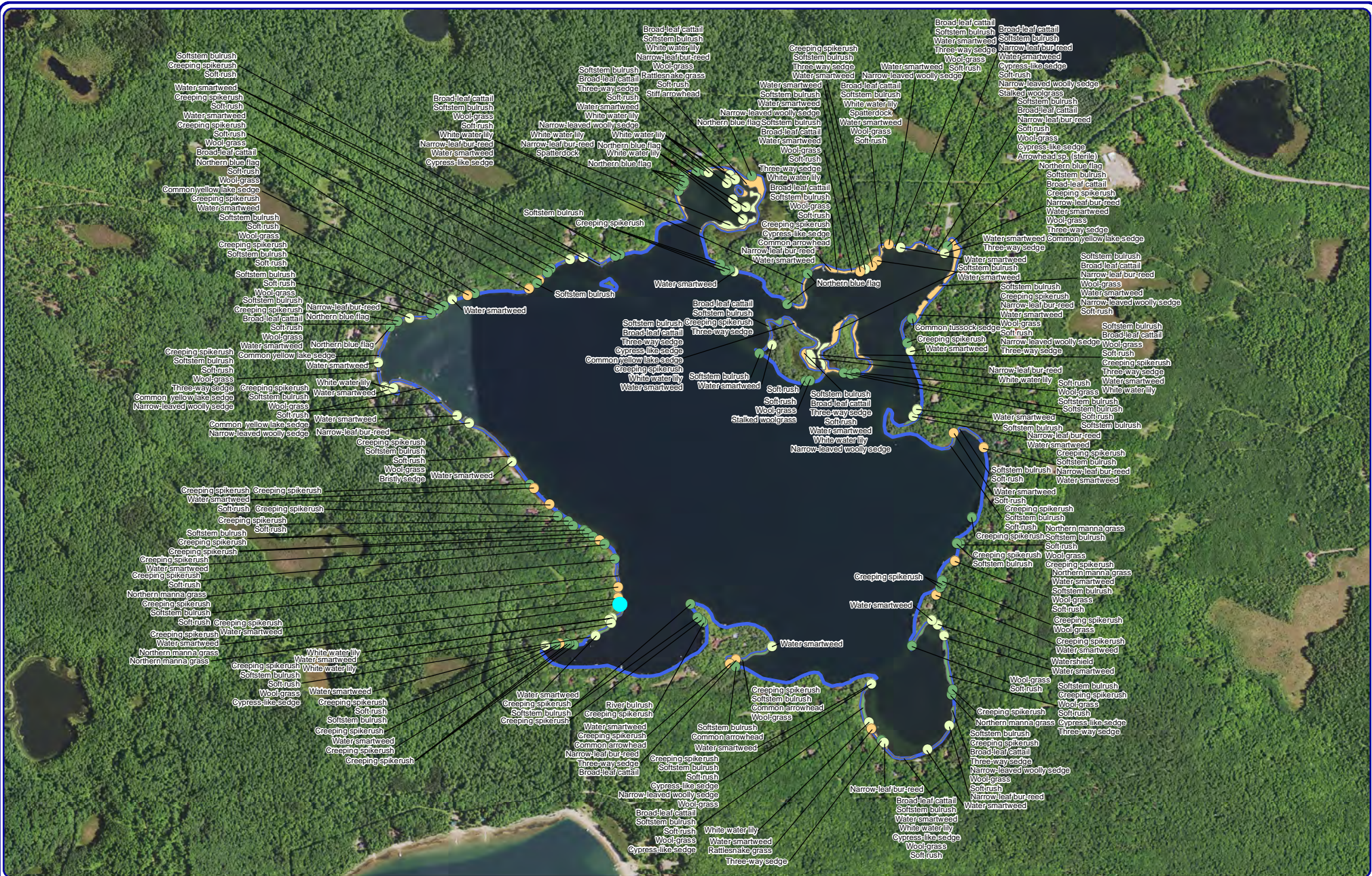

Onterra LLC
 Lake Management Planning
 815 Prosper Road
 De Pere, WI 54115
 920.338.8860
 www.onterra-eco.com

Sources:
 Aquatic Plants: Onterra, 2016
 Orthophotography: NAIP, 2015
Map date: November 7, 2016
 Filename: ForestVilas_Comm_2016.mxd

Extent of large map shown in red.

Legend

Small Plant Communities

- Emergent
- Floating-leaf
- Mixed Floating-leaf & Emergent

Large Plant Communities

- ✱ Emergent
- ✱ Floating-leaf
- ✱ Mixed Floating-leaf & Emergent

Map 7

Forest Lake

Vilas County, Wisconsin

Aquatic Plant Communities

Note: The survey was focused on areas where Forest Lake Association volunteers located EWM. (Red shaded area in insets)

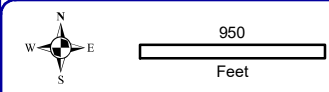
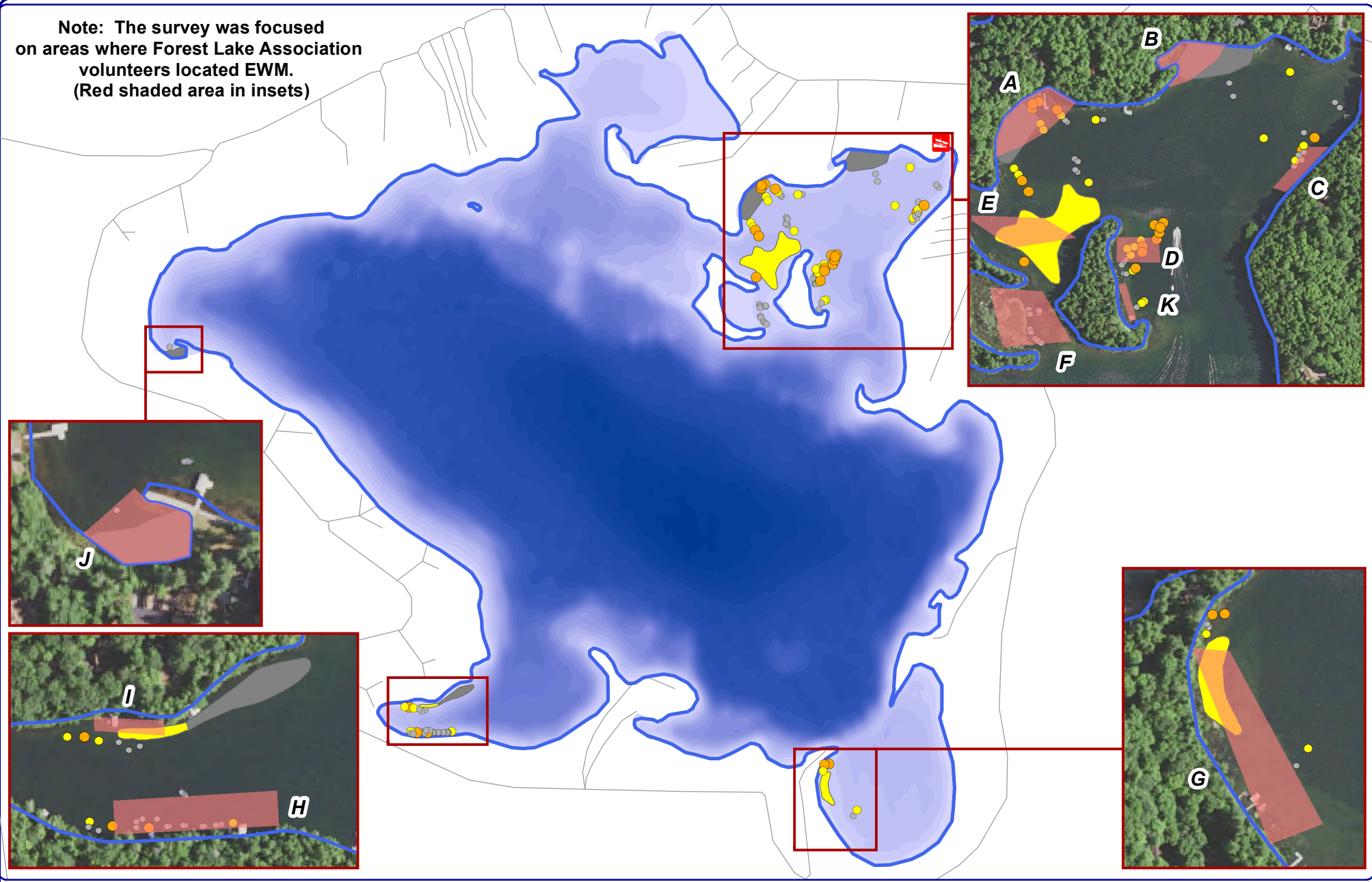

Onterra LLC
 Lake Management Planning
 815 Prosper Road
 De Pere, WI 54115
 920.338.8860
 www.onterra-eco.com

Sources:
 Roads and Hydro: WDNR
 Bathymetry: Onterra, 2016;
 processed by C-Map USA
 EWM Survey: Onterra, 2018
 Map Date: October 17, 2018 JLW
 Filename: ForestVilas_EWMFB_Oct18.mxd



Legend

- Highly Scattered (*none found*)
- Scattered
- Dominant
- Highly Dominant (*none found*)
- Surface Matting (*none found*)
- Single or Few Plants
- Clumps of Plants
- Small Plant Colony
- Public Access Location

Map 8
 Forest Lake
 Vilas County, Wisconsin
**October 2018 Focused
 EWM Survey Results**